

FORM NO. 1.

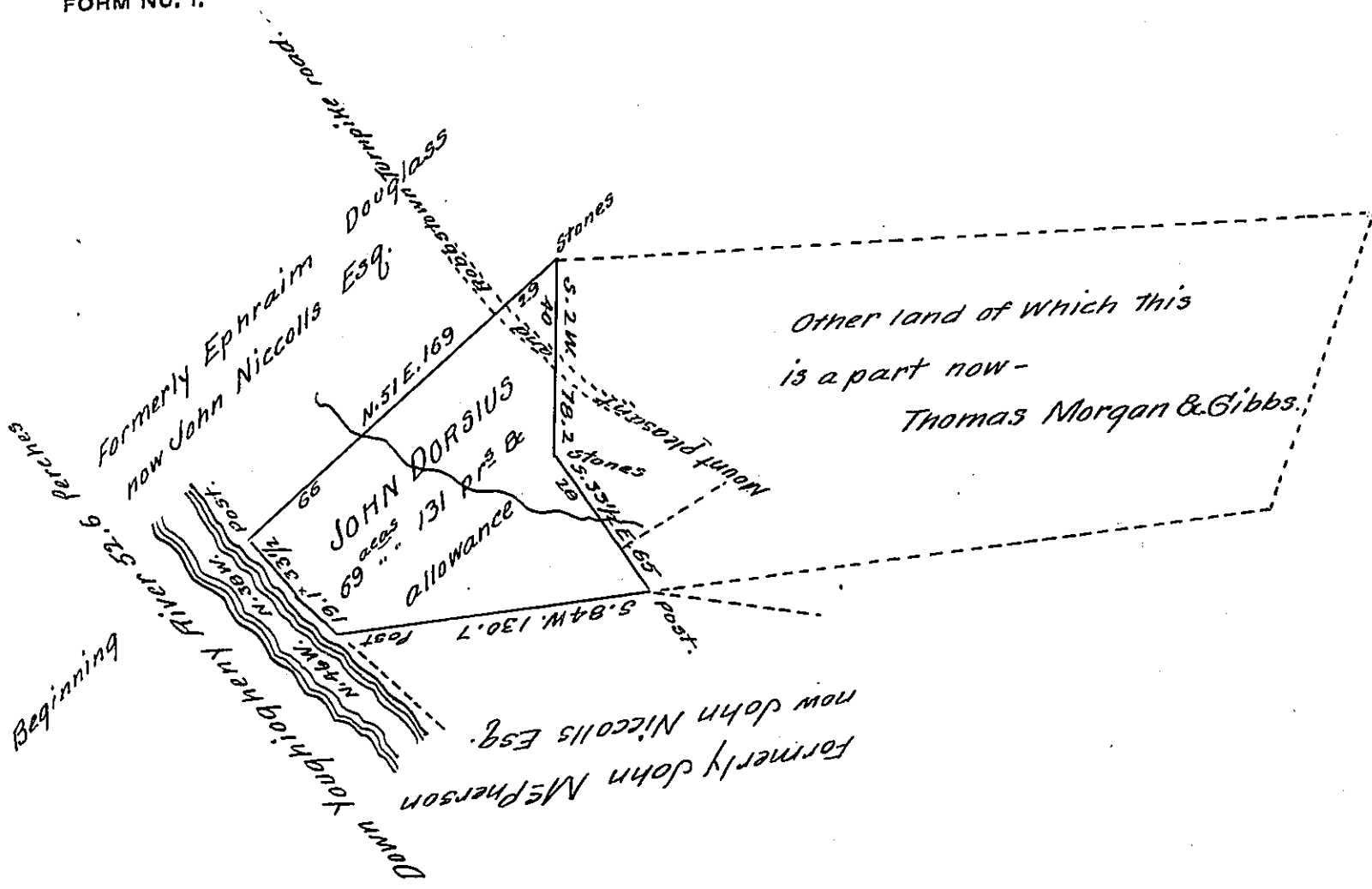

A draught of a part of a tract of land which was surveyed in pursuance of an Application granted to John Dorsius No 2191 dated April 3<sup>d</sup> 1769 containing Sixty nine acres one hundred and thirty one perches, and the allowance proportioned at six per Cent for roads &c. Situate on the Mountain Pleasant and Robbstown Turnpike road adjoining the Youghiogheny River in South-Huntingdon township in Formerly Bedford now Westmoreland County, Surveyed March 31<sup>st</sup> 1830.

J. L. Carpenter D.S.

Gabriel Hiester Esq.  
Surveyor General of Pa.

I believe the above to be correct. C. Fullwood D.S.

IN TESTIMONY that the above is a copy of the original remaining on file in the Department of Internal Affairs of Pennsylvania, made conformably to an Act of Assembly approved the 16th day of February, 1833, I have hereunto set my Hand and caused the Seal of said Department to be affixed at Harrisburg, this fourteenth day of March 1906.

*George D. Brown*  
Secretary of Internal Affairs.